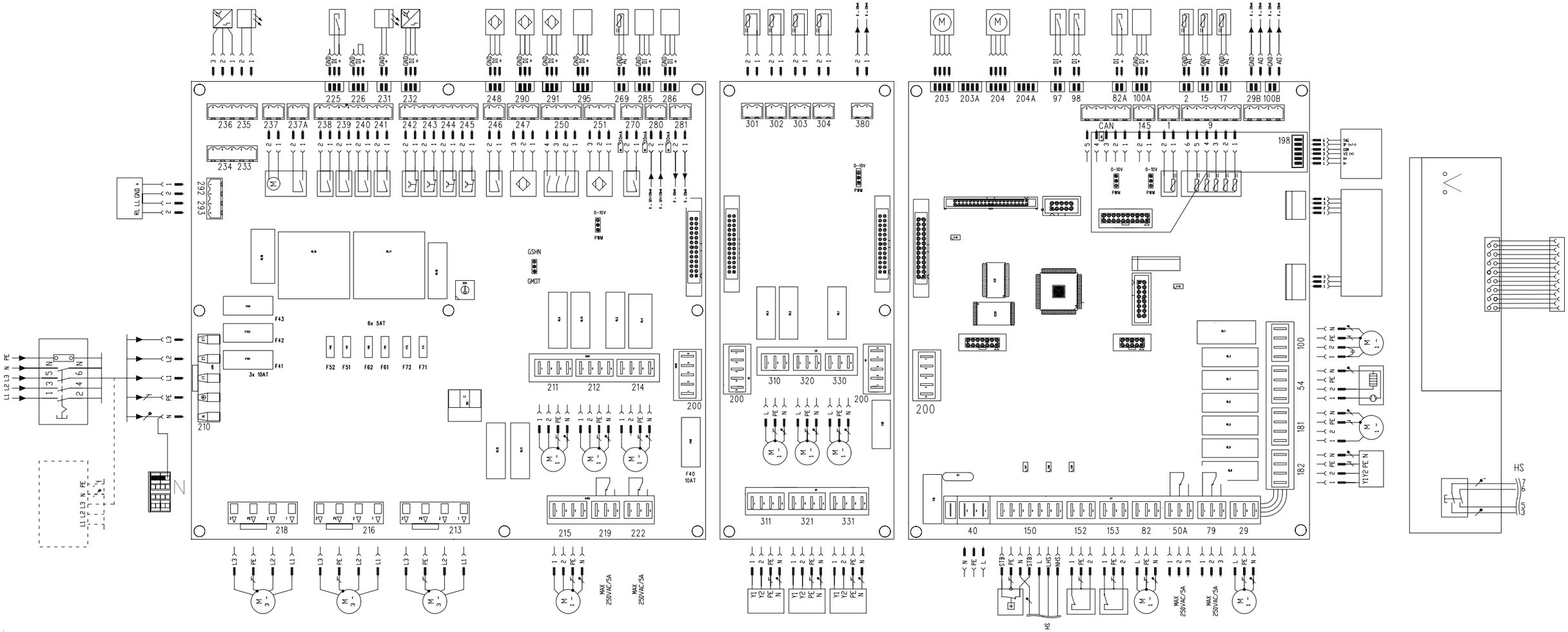

225 226 231 232 248 290 291 295 269 285 286
236 235 237 237A 238 239 240 241 242 243 244 245 246 247 250 251 270 280 281
234 233
292 293
RL LL GND +
GSHN
GMOT
0-10V
PWM
6x 5AT
F43
F42
F41
3x 10AT
F52 F51 F62 F61 F72 F71
210
211 212 214
200
F40
10AT
218 216 213
215 219 222
MAX
250VAC/5A
301 302 303 304 380
310 320 330
311 321 331
203 203A 204 204A 97 98 82A 100A 2 15 17 29B 100B
CAN 145 1 9
198
100
54
181
182
40 150 152 153 82 50A 79 29
HS